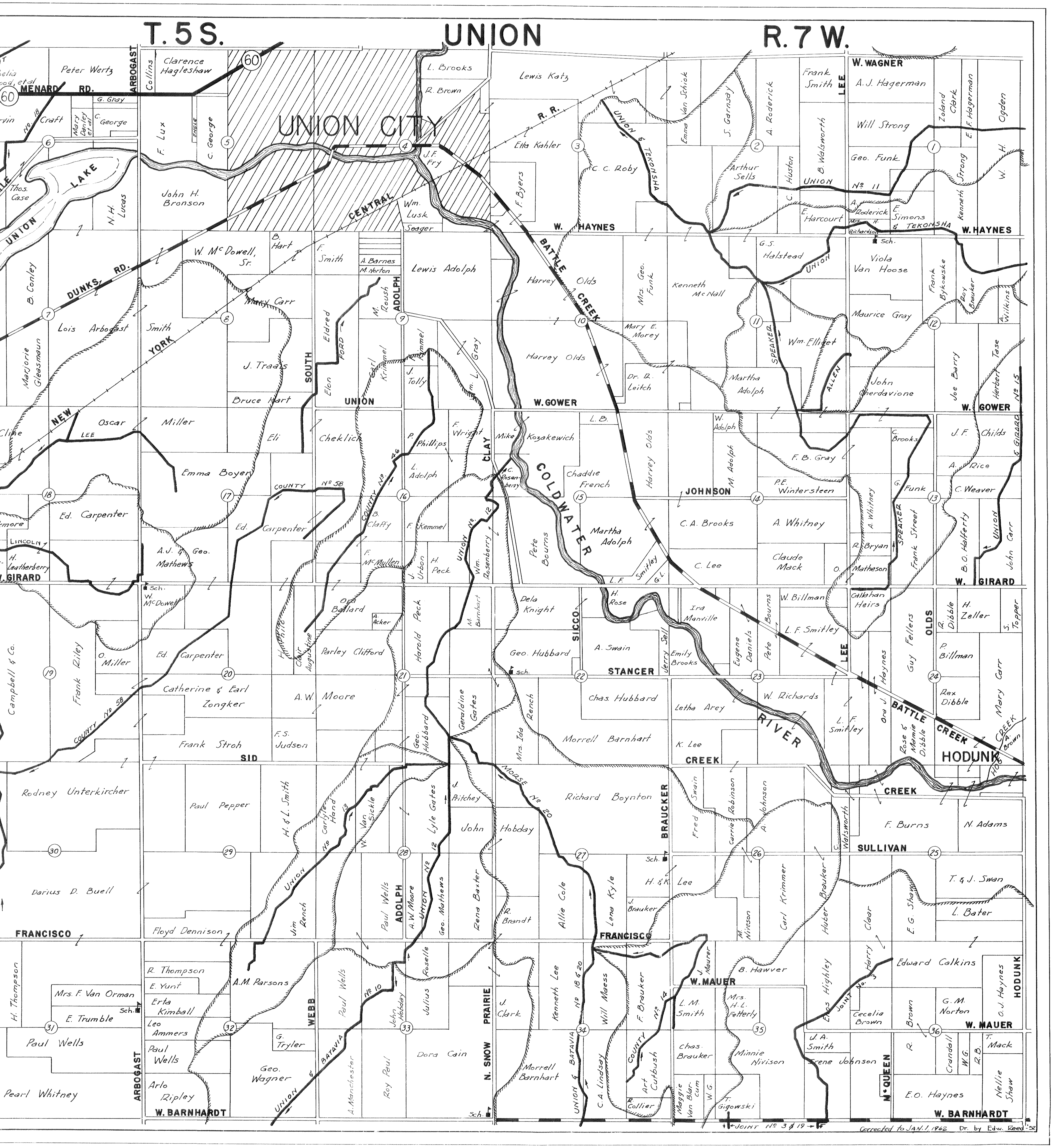
T. 5 S.
UNION
R. 7 W.
UNION CITY
HODUNK
COLDWATER RIVER
BATTLE CREEK
HOG CREEK
LAKE
W. WAGNER
W. HAYNES
W. GOWER
W. GIRARD
W. MAUER
W. BARNHARDT
SULLIVAN
FRANCISCO
STANCER
JOHNSON
SID
UNION
SOUTH
ADOLPH
CLAY
SICCO
LEE
OLDS
SPEAKER
ALLEN
BRAUCKER
WEBB
N. SNOW PRAIRIE
M^cQUEEN
ARBOGAST
MENARD RD.
DUNKS RD.
NEW YORK CENTRAL R.R.
UNION & TEKONSHA
UNION & BATAVIA Nº 18 & 20
MORSE Nº 20
COUNTY Nº 58
COUNTY Nº 14
JOINT Nº 3
JOINT Nº 3 & 19
Corrected to JAN. 1, 1962 Dr. by Edw. Reed '52